

Bob Dixon
Presiding Commissioner

Rusty MacLachlan
1st District Commissioner

John C. Russell
2nd District Commissioner



Shane Schoeller
Clerk of the Commission

Christopher J. Coulter, AICP
County Administrator

Megan Applegate
Executive Assistant

COUNTY COMMISSION
Greene County, Missouri
(417) 868-4112

**Greene County Commission
Commission Briefing Minutes**

Thursday, January 19, 2023
9:30 AM
Commission Conference Room
1443 N. Robberson, 10th Floor

PLEASE CHECK & RETURN

<input checked="" type="checkbox"/>	PC
<input checked="" type="checkbox"/>	CC1
<input checked="" type="checkbox"/>	CC2

The Greene County Commission is now offering an alternative to attending the meeting. Please join our meeting from your computer, tablet or smartphone. <https://www.gotomeet.me/GCCommissionOffice>. You can also dial in using your phone. United States: +1 (872) 240-3412. You will be prompted for a PIN number where you will hit the "#" key and be prompted for an access code: 675-853-269

PLEASE BE AWARE: Cox Health has adopted a universal masking policy for all their properties. Masks are to be worn entering and exiting their facilities and medical office buildings as well as when in any interior common areas such as a lobby, hallway, shared bathroom, elevator, and stairwell.

WARNING Under Missouri law, any individual entering the premises or engaging the services of Greene County waives all civil liability against the individual or Greene County for any damages based on inherent risks associated with an exposure or potential exposure to COVID-19, except for recklessness or willful misconduct.

Attendees: Bob Dixon, Rusty MacLachlan, John Russell, Chris Coulter, Megan Applegate, Laura Nichols, Steve Bodenhamer and Fred Lizama.

Teleconference Attendees: Robert Jehle, Tina Phillips, Mike Cagle, Royce Denny, Andrea Stewart and Allen Icel.

Informational Items

Items for Consideration and Action by the Commission

Discussion and Possible Vote: Approval of Hawk Missouri Century Farm Nomination as a Historical Site
Commissioner Rusty MacLachlan moved to approve the designation of the historical sites for Hawk Missouri Century Farm as presented. Commissioner John Russell seconded the motion and it passed.
Yes: Dixon, MacLachlan and Russell.

Discussion and Possible Vote: Burrell Behavioral Health and Addictions Services Agreement, Purchasing
Commissioner moved to approve the Burrell Behavioral Health and Addictions Services agreement as presented. Commissioner seconded the motion and it passed. Yes: Dixon, MacLachlan and Russell.

Discussion and Possible Vote: Commission Board Appointments

Commissioner John Russell moved to appoint Rusty MacLachlan to the OTO board. Commissioner Rusty MacLachlan seconded the motion and it passed. Yes: Dixon, MacLachlan and Russell

Commissioner Rusty MacLachlan moved to appoint John Russell to the OTO board. Commissioner John Russell seconded the motion and it passed. Yes: Dixon, MacLachlan and Russell

Other:

With no other business the meeting was adjourned.

Bob Dixon
Presiding Commissioner

Rusty MacLachlan
1st District Commissioner

John C. Russell
2nd District Commissioner



Shane Schoeller
Clerk of the Commission

Christopher J. Coulter, AICP
County Administrator

Megan Applegate
Executive Assistant

COUNTY COMMISSION
Greene County, Missouri
(417) 868-4112

**Greene County Commission
Commission Briefing Agenda**

Thursday, January 19, 2023

9:30 AM

Commission Conference Room
1443 N. Robberson, 10th Floor

The Greene County Commission is now offering an alternative to attending the meeting. Please join our meeting from your computer, tablet or smartphone. <https://www.joinmeet.me/GCCCommissionOffice>. You can also dial in using your phone. United States: +1 (872) 240-3412. You will be prompted for a PIN number where you will hit the "*" key and be prompted for an access code 675-853-269.

PLEASE BE AWARE: Cox Health has adopted a universal masking policy for all their properties. Masks are to be worn entering and exiting their facilities and medical office buildings as well as when in any interior common areas such as a lobby, hallway, shared bathroom, elevator, and stairwell.

WARNING Under Missouri law, any individual entering the premises or engaging the services of Greene County waives all civil liability against the individual or Greene County for any damages based on inherent risks associated with an exposure or potential exposure to COVID-19, except for recklessness or willful misconduct.

Informational Items

Items for Consideration and Action by the Commission

Discussion and Possible Vote: Approval of Hawk Missouri Century Farm Nomination as a Historical Site

Discussion and Possible Vote: Burrell Behavioral Health and Addictions Services Agreement, Purchasing

Discussion and Possible Vote: Commission Board Appointments

Other:

Revised on 1/17/2023 @ 10:40 AM

Cox Medical Tower • 1443 North Robberson Avenue, 10th Floor • Springfield, Missouri 65802
Mailing Address 940 Boonville Avenue • Springfield, Missouri 65802
www.greenecountymo.gov



County of **GREENE** State of Missouri

**ORDER of the
GREENE COUNTY COMMISSION**
Springfield, Missouri

DATE ISSUED: January 19, 2023

SUBJECT: Appointment to the Ozark Transportation Organization

The members of the Greene County Commission hereby reappoint John Russell to the Ozark Transportation Organization, this appointment will be effective 1/19/2023 to the terms of his respective office, as determined by the specific local jurisdiction.

THE GREENE COUNTY COMMISSION

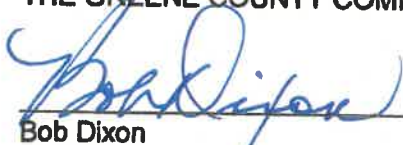

Bob Dixon
Presiding Commissioner



Rusty MacLachlan
Commissioner District 1

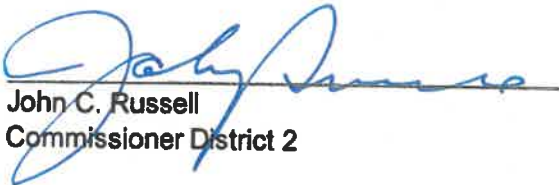

John C. Russell
Commissioner District 2

NO. 20-BCD

Bob Dixon
Presiding Commissioner

Rusty MacLachlan
Commissioner 1st District

John Russell
Commissioner 2nd District

Bob Dixon
Presiding Commissioner

Rusty MacLachlan
1st District Commissioner

John C. Russell
2nd District Commissioner



Shane Schoeller
Clerk of the Commission

Christopher J. Coulter, AICP
County Administrator

Megan Applegate
Executive Assistant

COUNTY COMMISSION
Greene County, Missouri
(417) 868-4112

Greene County Commission
Commission Briefing Agenda

Thursday, January 19, 2023
9:30 AM
Commission Conference Room
1443 N. Robberson, 10th Floor

The Greene County Commission is now offering an alternative to attending the meeting. Please join our meeting from your computer, tablet or smartphone. <https://www.zoom.us/j/904126853268>. You can also dial in using your phone. United States: +1 (872) 240-3412. You will be prompted for a PIN number where you will hit the "*" key and be prompted for an access code: 675-853-268.

PLEASE BE AWARE: Cox Health has adopted a universal masking policy for all their properties. Masks are to be worn entering and exiting their facilities and medical office buildings as well as when in any interior common areas such as a lobby, hallway, shared bathroom, elevator, and stairwell.

WARNING Under Missouri law, any individual entering the premises or engaging the services of Greene County waives all civil liability against the individual or Greene County for any damages based on inherent risks associated with an exposure or potential exposure to COVID-19, except for recklessness or willful misconduct.

Informational Items

Items for Consideration and Action by the Commission

Discussion and Possible Vote: Approval of Hawk Missouri Century Farm Nomination as a Historical Site

Discussion and Possible Vote: Burrell Behavioral Health and Addictions Services Agreement, Purchasing

Discussion and Possible Vote: Commission Board Appointments

Other:

Revised on 1/17/2023 @ 10:40 AM

Cox Medical Tower • 1443 North Robberson Avenue, 10th Floor • Springfield, Missouri 65802
Mailing Address 940 Boonville Avenue • Springfield, Missouri 65802
www.greenecountymo.gov

GREENE COUNTY, MISSOURI, HISTORIC SITES BOARD

GREENE COUNTY HISTORIC SITE
NOMINATION AND REGISTRATION FORM *(Revised 2017)*

This form is for nominating and registering historic sites to the Greene County Register of Historic Sites. It follows the nomination/registration form of the National Register of Historic Places (NRHP) insofar as applicable, and may be drawn upon to complete nomination of county historic sites to the NRHP.

1. Name of Property

Historic name: Hawk Missouri Century Farm / Isaac Looney Farm

2. Location

Street, number, rural address: 11156 West Farm Road 2

City or town, zip code: Walnut Grove, MO

Township, Range, Section: T31N, S13, R24W

☒ Vicinity

☐ Not for publication (property owner option)

3. Certification

- A.** This nomination meets the criteria for Greene County historic sites and is recommended to the county commission by the Greene County Historic Sites Board.

Signature, Chair of the Greene County Historic Sites Board

Date

- B.** This nomination has been approved by the Greene County Commission for entry into the Greene County Register of Historic Sites.

Signature, Certifying County Official

Date

4. Signage Requested and Placement

Hawk/Looney Missouri Century Farm

Est. 1833

5. Classification

Select all that apply.

Ownership of Property

☒ Private

☐ Public Local

☐ Public State

☐ Public Federal

Name of Property: Hawk Century Farm

GREENE COUNTY, MISSOURI, HISTORIC SITES BOARD

**GREENE COUNTY HISTORIC SITE
NOMINATION AND REGISTRATION FORM (Revised 2017)**

Category of Property

Select only one.

- ☐ Building(s)
☒ District
☐ Site
☐ Structure
☐ Object

Open to the public? No

6. Function or Use

Historic Functions: This is the oldest Greene County Missouri Century Farm with original settler's descendants still living on and operating the farm.

Current Functions: Farm with family cemetery; Recipients of the First, "Jackie Warfel Most Valuable Farm Award", September 2018, by the Missouri Century Farm, Greene County MU Extension Council

7. Description of Materials

Foundation:

Walls:

Roof:

Other: Original log cabin and school are no longer standing. Sketch and photo in Section 12.

8. Statement of Significance

Select all that apply for the criteria qualifying the property for National Register listing.

Applicable Greene County Register Criteria

- ☒ **A** Property is associated with events that have made a significant contribution to the broad patterns of our history.
- ☒ **B** Property is associated with lives of persons significant in our past.
- ☐ **C** Property embodies the distinctive characteristics of a type, period, or method of construction, or represents the work of a master, or possesses high artistic values, or represents a significant and distinguishable entity whose components lack individual distinction.
- ☐ **D** Property has yielded, or is likely to yield, information important in prehistory or history.

Significant Persons:

Complete if Criterion B above is marked.

William Marion Looney (October 31, 1829 – February 4, 1913)

Marion Avaline Looney Hawk (April 6, 1894 - March 18, 1994)

In August of 1862, the day after the Battle of Wilson's Creek. William Marion rode a horse up to the Battlefield. His daughter, Aveline Looney Hawk, said "my dad told me when they had the Battle of Wilson Creek, the word got down here. I don't know how it got down here that quick, but they said the next day he rode a horse and

Name of Property: Hawk Missouri Century Farm

GREENE COUNTY, MISSOURI, HISTORIC SITES BOARD

**GREENE COUNTY HISTORIC SITE
NOMINATION AND REGISTRATION FORM *(Revised 2017)***

went over there. And he said it was the awfulest sight that he ever saw and he said that he couldn't get his horse through for the dead men laying around. He said it was just awful and he never did get over talking about it."

Criteria Considerations

Select all that apply.

Property is:

- ☐ **A** owned by a religious institution or used for religious purposes.
- ☐ **B** removed from its original location.
- ☐ **C** a birthplace or grave.
- ☒ **D** a cemetery.
- ☐ **E** a reconstructed building, object, or structure.
- ☐ **F** a commemorative property.
- ☐ **G** less than 50 years of age or achieved significance within the past 50 years.

Significant Dates: 1833

Architect/Builder if known:

9. Narrative Statement of Significance

Inline citations and footnotes may be used.

Hawk Century Farm - A 40-acre tract of land, was awarded the designation of Missouri Century Farm by University of Missouri Extension on 1 January 1995. The property is located in the northern portion of Greene County, near the Greene-Polk County line. According to Land Patents records, by 1838, Isaac Looney had acquired 320 acres, in Township 31, Range 24, Section 12 (160) and Section 13 (160). And is still owned and worked by great-grandson Danny Hawk, and his family. This is the oldest Greene County Missouri Century Farm with original settler's descendants still living on and operating the farm. In addition to GCHSB recognition of the Looney Cemetery on the property, the Hawk Farm family are recipients of the first, "Jackie Warfel Most Valuable Farm Award", September 2018, by the Missouri Century Farm, Greene County MU Extension Council.

The land, known as the Hawk Farm, was established in 1833 by Isaac William Looney. Isaac William Looney, the fourth child of John and Mary (Polly) Garrison Looney, Sr. was born in Hawkins County, TN on 3 November 1802. In 1818, when he was about 16 years old, the family moved down to settle on the Cherokee Indian Tribal Lands, north of the Tennessee River in northeastern Alabama, Jackson County. It is here where records show, in July of 1819 a petition to the Secretary of War was signed by 237 men that had settled on the Indian lands. The petition was to extend the white settlers stay while completing their crops and harvest for fear of being driven where there would be no way to sustain themselves. They also argued they were living as good neighbors with the Cherokee. Among the 237 signers were the Garrisons and Looneys; including John Sr., and sons: Jesse, Isaac, Absalom, Benjamin, William, Sam and John, Jr.²

Name of Property: Hawk Missouri Century Farm

GREENE COUNTY, MISSOURI, HISTORIC SITES BOARD

GREENE COUNTY HISTORIC SITE
NOMINATION AND REGISTRATION FORM *(Revised 2017)*

The fourth child of John Jr and Polly, Isaac, married Sarah Matthews about 1821 in Jackson County, Alabama. Their first three children were born there: Absolom, in 1822, Jane (Jennie) about 1824, and Benjamin, 1827. About 1828 the whole clan was on the move again...they moved to Illinois where some of the family remained, the area was in the section of Ralls County which became Monroe County, Missouri in 1831.³ Isaac's land was purchased 6 November 1828 in Range 10 West, Township 54, Section 24. This is where the fourth child, William Marion was born 31 October 1829.

The first Federal Census taken in the new state of Missouri was in 1830 and Isaac was listed as age 20-30, wife the same, a son and a daughter aged 5-10 and two sons under age 5. But soon, the Looney's kept moving west, finally taking out land in southwestern Missouri.

Two of Isaac's brothers sold their land in Monroe County in 1832 and moved to southwestern Missouri and Isaac followed them the next year (1833). They settled near what became the Greene-Polk County line. Isaac's land (when later entered) was located in the NE ¼ of S13, T31, R24, a sparsely secluded area.

The Fulbrights, Campbells, Burnetts and Rountrees had settled in the Springfield area in 1830. The Delaware Indians had a town on the James River near Wilson's Creek and Kickapoos had a village where the southern part of the city of Springfield is located. These Indians were friendly, but the Osage Indians were hostile to these tribes and the new white settlers.

In 1833, Greene County was formed and took in the entire southwestern section in Missouri from the Gasconade River southward. The first tax assessor's list was made in 1833 and the Looney families were listed. Isaac Looney built his cabin on the top of a knoll where they could see all around for quite a distance. The cabin had no windows and descendants say these precautions were due to the threat of Indian hostilities. Despite the Federal Orders prohibiting it, numerous bands of Osage hunters and their families encamped at places throughout Greene County as late as the winter of 1836-37. They were the most savage of the area Indians and continued to regard the Ozarks as their rightful inherited hunting grounds. Colonel Yancey with his regiment of Greene County Militia (which included most able-bodied males) met with a band of about 200 Osages but finally had to make a call to arms to convince the larger group to leave.

Isaac's land was just east of Walnut Grove and north of his father John Looney who had settled between Cave Springs and Willard. In the early days Walnut Grove was called "Possum Trot".

After settling in Greene County, Isaac and Sarah had five more children: Louise born in 1834, Elizabeth in 1836, Arthur in 1838, David R. born about 1841, and Isaac born about 1843. The winter of 1835 was very severe with people and livestock suffering terribly.

Name of Property: Hawk Missouri Century Farm

GREENE COUNTY, MISSOURI, HISTORIC SITES BOARD

**GREENE COUNTY HISTORIC SITE
NOMINATION AND REGISTRATION FORM *(Revised 2017)***

On 16 November 1839, Isaac's father, John died. Isaac was appointed administrator of the estate in December 1839 and the goods were sold at auction in January 1840. Many of John's descendants purchased the goods and the slaves. Slavery was very predominant among the early residents of Greene County. The 1840 census found that roughly one-third of the inhabitants were slaves. Most of the area pioneers came from the south and brought with them the tradition of slavery. It is not known if Isaac brought slaves with him but he purchased four from his father's estate. John owned ten slaves at the time of his death, and these were kept within the Looney family. Most of them were later buried in the same family plot on the old John Looney farm where John was interred. The John Looney gravesite with slave burials is a registered Greene County Historic Site.

Before Isaac could complete the administration of his father's estate, he also died. He was buried on the north side of the hill where his cabin stood. According to the family Bible, he died 25 December 1842. His wife, Sally Matthews Looney was given the double task of completing the administration of her father-in-law's estate and then the administration of her husband's estate.

After Sally Looney's second marriage to John Saunders on 25 October 1849, the court appointed B. A. Jones as "Administrator de bonis non with the will annexed" and he filed bond on 4 December 1849. The preliminary accounting showed a personal estate of \$3,191 with the widow and ten children due to receive \$264.90 with \$100 reserved for the education of James Clifton Looney.

The 1860 census showed John Saunders did not live long. Sarah (Sally) was listed as head of the household in that census with sons Arthur and Isaac. John Saunders is also buried in the same graveyard as Isaac. Sarah was buried just north of Isaac with no stone to mark her grave.

William Marion Looney

The history of William Marion Looney and his descendants was written by Mrs. Ralph (Evelyn Shane) Looney.

William Marion Looney was the fourth son of Isaac and Sarah (Sally) Matthews Looney. As stated in his obituary, he was born on a farm near Paris, Monroe County, Missouri, on 31 October 1829. According to Avaline Looney Hawk, (daughter) he came to Greene County with his family when only three years old. He lived most of his life on the land his father, Isaac, settled, living first in the cabin Isaac built, then the house he built at the bottom of the hill from the cabin. This would have been closer to the well, this way he didn't have to haul water so far.

William married his second cousin, Dorcas Looney, on 4 May 1848, in Greene County, Missouri. Dorcas was the daughter of Allen and Elizabeth Bledsoe Looney. Her grandparents were Isam Looney and Annie, Princess Lightfoot, a Chickasaw Indian. Isam was a brother to John Looney, Sr. who married Mary (Polly) Garrison and William Marion's grandfather. Ten children were born to this union. The first, John Wesley, born 1850, and the last, William Allen, born in 1872.

Name of Property: Hawk Missouri Century Farm

GREENE COUNTY, MISSOURI, HISTORIC SITES BOARD

**GREENE COUNTY HISTORIC SITE
NOMINATION AND REGISTRATION FORM (Revised 2017)**

An astute businessman was William Marion Looney. He stayed on the Isaac Looney home place, and when his brothers and sisters wanted their share of their father's estate, he bought them out. He kept investing money in land in both Polk and Greene Counties, and even bought some lots in the town of Walnut Grove itself.

In December of 1855, he paid \$4.60 for the construction of the Southwest Branch of the Pacific Rail Road, it being a portion of the \$100,000 the Greene County Court had subscribed to. This receipt shows he paid a Military Tax in Polk County in 1863 of \$1.27.

On the 9th of January 1860, William called together the qualified voters of School District #1, Township 31 of Range 2 in Polk and Greene Counties, Missouri, to a meeting on the 20th 12:00 o'clock at the Methodist Church for the purpose of voting for what kind of schoolhouse to have and the kind of tax to build it. (No information on the school's name.)

In 1871, William Marion, along with several others in the Christian Church, decided to erect a Church Building in Walnut Grove as they did not have a church there. He furnished the first logs to build the church. In 1880, the church building was leased for five years for a school, as Walnut Grove did not have a school building. In 1885, when the school was built, the church was remodeled.

In August of 1862, the day after the Battle of Wilson's Creek, William Marion rode a horse up to the battlefield. Avaline Looney Hawk says he never in his whole life forgot the carnage and bodies he saw that day.

He married second, Sally Ann Fuller, 2 June 1892. His first wife, Dorcas, having passed away 7 December 1891. William and Sally had four children, but only one survived, Avaline Looney Hawk.

William Marion died the 4th of February 1913 and is buried on his land in the Looney Cemetery. It is now the Hawk farm (1986).

10. Bibliography

List books, articles and other sources used in preparing this form.

¹Tilton, Leroy W. "Early Looneys in America." Unpublished manuscript, pp. 16, 17, 34.

²Eliza B. Woodall, The Stevenson Story, Stevenson Depot Museum, Stevenson, Alabama, pp. 25-30.

³Richardson, Judith McClung; Looney, Evelyn; and Hickman, Bettie. The History of the Looney Family of Greene County, MO. The biography of John Looney, Sr.

Dykeman, Wilma. The French Broad. 1955. New York: Hold, Rinehard and Winston, pp.46-7, 51-3, 55, 56.

Name of Property: Hawk Missouri Century Farm

GREENE COUNTY, MISSOURI, HISTORIC SITES BOARD

GREENE COUNTY HISTORIC SITE
NOMINATION AND REGISTRATION FORM *(Revised 2017)*

Frome, Michael. Strangers in High Places: The Story of the Great Smokey Mountains. 1966. New York: Double Day & Co., pp. 60, 67, 76.

Hawkins County Deed Records, Book 2, p. 308

Hawkins County, Tennessee Deed, Book 1, p. 341

Abernathy, Thomas P. From Frontier to Plantation in Tennessee. 1932. University of Alabama: U. of Alabama Press.

Jackson County, Alabama Civil Register of County Officials. Vol I, p. 125.

United States Government, Bureau of Land Management, Land Patent 557, Application and Pre-Emption Certificate 254.

Coffman, Lloyd W. Blazing a Wagon Trail to Oregon. 1993. Echo Books, Enterprise, Oregon. LC#93-070403, p. 17.

Description of John Looney home from Evelyn Looney and Joe Cosby.

11. Form Prepared By

Name and title: Laura Nichols & Jacqueline S. Warfel

Organization: Greene County Historic Sites Board

Street and number: 1936 W Farm Road 56

City or town, zip code: Springfield, MO 65803

Telephone: 417-894-9854 & 417-742-3848

Date: November 1, 2022

12. Additional Documentation – (Continued on next page)

Name of Property: Hawk Missouri Century Farm

GREENE COUNTY, MISSOURI, HISTORIC SITES BOARD

**GREENE COUNTY HISTORIC SITE
NOMINATION AND REGISTRATION FORM (Revised 2017)**

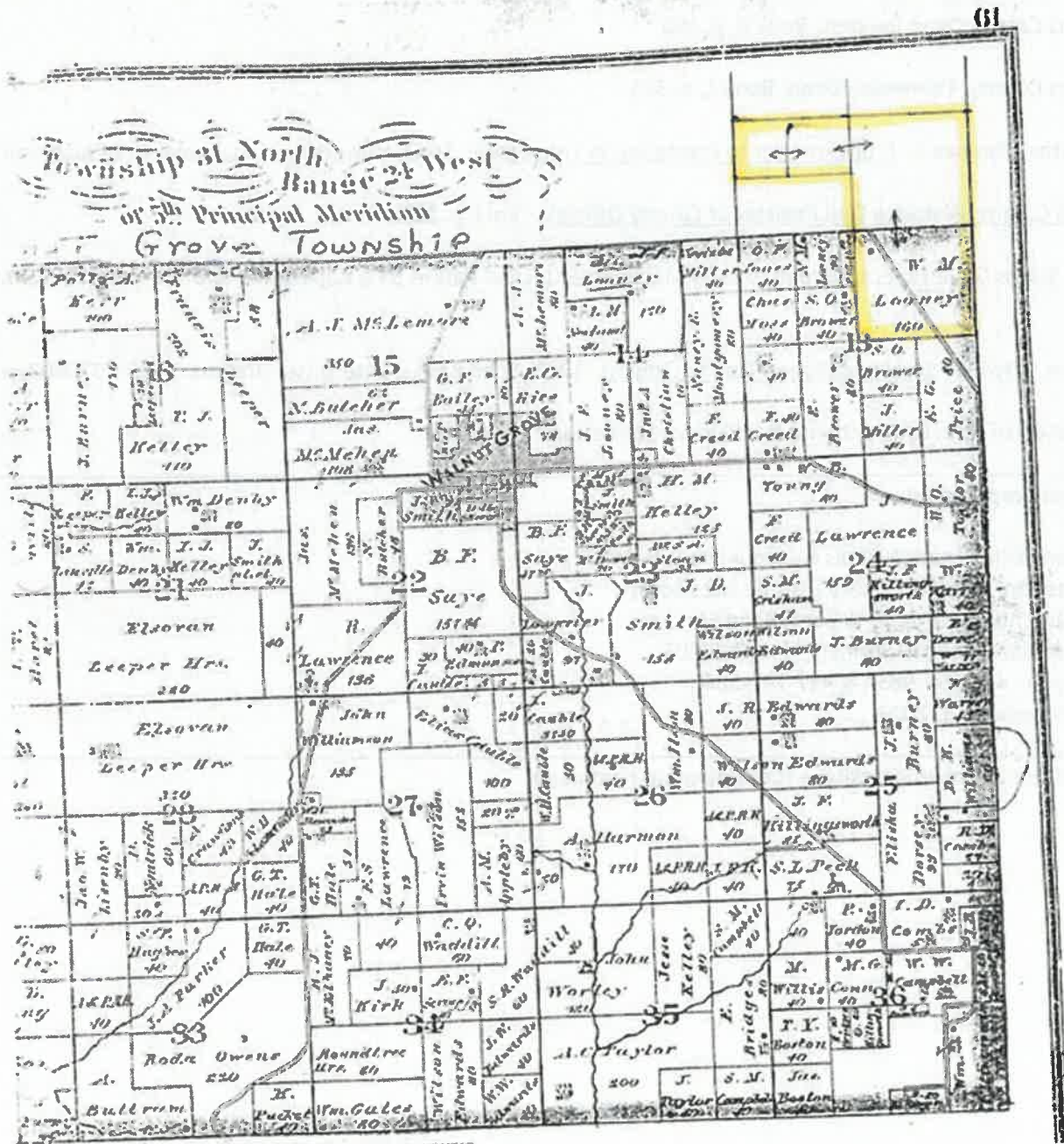

1876 Plat Map of Walnut Grove, MO

Name of Property: Hawk Missouri Century Farm

GREENE COUNTY, MISSOURI, HISTORIC SITES BOARD

GREENE COUNTY HISTORIC SITE
NOMINATION AND REGISTRATION FORM (Revised 2017)

I, Isaac Poney, of Greene County &
State of Missouri, do hereby apply for the purchase
of the North East ^{1/4} of Section 20
Township 20 North Range 10 East
County of Greene, State of Missouri, and I do solemnly
swear that I intend upon the land above described
for my own use & benefit, and that I, directly or
indirectly, make any agreement or contract in
any way or manner, with any person or persons
whenever by which the title which I might acquire
from the government of the United States should inure
to the use or benefit of any one except myself,
or to convey or transfer the said land, or the
title which I might acquire to the same to any
other person or persons, whatever, at any future
period of time.

Isaac Poney

Subscribed before me, this 5th day
of November 1838: William Campbell J. D.

I, William Campbell, being intro-
duced in competent persons & say that Isaac
Poney is a man of a family, having a
wife & children, and that he lived upon the land
above described from the 22nd day of August
last & continues to reside there up to the present
date, and that he had a dwelling standing on
the same & lived in it and made it his home.

Wm. Campbell
Notary Public

Subscribed before me, this 5th day of November 1838:
William Campbell J. D.

GREENE COUNTY, MISSOURI, HISTORIC SITES BOARD

GREENE COUNTY HISTORIC SITE
NOMINATION AND REGISTRATION FORM *(Revised 2017)*

ISAAC LOONEY CABIN

DRAWN by Agnes Strickland

GREENE COUNTY, MISSOURI, HISTORIC SITES BOARD

GREENE COUNTY HISTORIC SITE
NOMINATION AND REGISTRATION FORM *(Revised 2017)*

Inside the Isaac Looney cabin, May 26, 1905.

Agnes Strickland, standing and Maria Avalina Jones Fuller Strickland, seated.

GREENE COUNTY, MISSOURI, HISTORIC SITES BOARD

**GREENE COUNTY HISTORIC SITE
NOMINATION AND REGISTRATION FORM (Revised 2017)**

Receipts of William Marion Looney kept by Agnes Strickland

Received of Wm M. Looney Dollars and 4
Cents, in full for his State and County Taxes for the year 1857
By Robert B. King Collector for Greene County.
By Walter A. Green Deputy Collector.

RECEIVED of Wm M. Looney Dollars and 4
Cents, in full for his State, county and Military Tax,
for Polk county, for the year 1867
By John Caldwell Collector,
D. C.

STATE OF MISSOURI,
COUNTY OF GREENE.

We do hereby certify that William M. Looney
has paid four 4 Dollars and 40 Cents, for the construction of
the South West Branch of the Pacific Rail Road, it being a portion of the One Hundred Thousand
Dollars subscribed by the county court of Greene county for the same purpose and Rail Road.
December 1855

Attest: Samuel S. L. [Signature] J. H. LESTER,
JAMES W. LESTER,
WALTON LESTER

Receipts of William Marion Looney, kept by Agnes Strickland.

Name of Property: Hawk Missouri Century Farm

GREENE COUNTY, MISSOURI, HISTORIC SITES BOARD

**GREENE COUNTY HISTORIC SITE
NOMINATION AND REGISTRATION FORM (Revised 2017)**

Showing Image 1 of 1

4-102

ABSTRACT OF LAND 443 at the Land Office at _____

from the _____ day of _____, to the _____ day of the same month, inclusive.

PAGE	NAME	ADDRESS	MOUNT, in feet or inches	PLAT	RECORD													
					Acres	Sections	Range	North	South	East	West	Other	Notes	Remarks	Other	Notes		
1	Land P. 1898	George C. Brown	26 1/2 16 1/2	✓	20 1/2													
2		George C. Brown	26 1/2 16 1/2	✓	20 1/2													
3		George C. Brown	26 1/2 16 1/2	✓	20 1/2													
4		George C. Brown	26 1/2 16 1/2	✓	20 1/2													
5		George C. Brown	26 1/2 16 1/2	✓	20 1/2													
6		George C. Brown	26 1/2 16 1/2	✓	20 1/2													
7		George C. Brown	26 1/2 16 1/2	✓	20 1/2													
8		George C. Brown	26 1/2 16 1/2	✓	20 1/2													
9		George C. Brown	26 1/2 16 1/2	✓	20 1/2													
10		George C. Brown	26 1/2 16 1/2	✓	20 1/2													
11		George C. Brown	26 1/2 16 1/2	✓	20 1/2													
12		George C. Brown	26 1/2 16 1/2	✓	20 1/2													
13		George C. Brown	26 1/2 16 1/2	✓	20 1/2													
14		George C. Brown	26 1/2 16 1/2	✓	20 1/2													
15		George C. Brown	26 1/2 16 1/2	✓	20 1/2													
16		George C. Brown	26 1/2 16 1/2	✓	20 1/2													
17		George C. Brown	26 1/2 16 1/2	✓	20 1/2													
18		George C. Brown	26 1/2 16 1/2	✓	20 1/2													
19		George C. Brown	26 1/2 16 1/2	✓	20 1/2													
20		George C. Brown	26 1/2 16 1/2	✓	20 1/2													
21		George C. Brown	26 1/2 16 1/2	✓	20 1/2													
22		George C. Brown	26 1/2 16 1/2	✓	20 1/2													
23		George C. Brown	26 1/2 16 1/2	✓	20 1/2													
24		George C. Brown	26 1/2 16 1/2	✓	20 1/2													
25		George C. Brown	26 1/2 16 1/2	✓	20 1/2													
26		George C. Brown	26 1/2 16 1/2	✓	20 1/2													
27		George C. Brown	26 1/2 16 1/2	✓	20 1/2													
28		George C. Brown	26 1/2 16 1/2	✓	20 1/2													
29		George C. Brown	26 1/2 16 1/2	✓	20 1/2													
30		George C. Brown	26 1/2 16 1/2	✓	20 1/2													
31		George C. Brown	26 1/2 16 1/2	✓	20 1/2													
32		George C. Brown	26 1/2 16 1/2	✓	20 1/2													
33		George C. Brown	26 1/2 16 1/2	✓	20 1/2													
34		George C. Brown	26 1/2 16 1/2	✓	20 1/2													
35		George C. Brown	26 1/2 16 1/2	✓	20 1/2													
36		George C. Brown	26 1/2 16 1/2	✓	20 1/2													
37		George C. Brown	26 1/2 16 1/2	✓	20 1/2													
38		George C. Brown	26 1/2 16 1/2	✓	20 1/2													
39		George C. Brown	26 1/2 16 1/2	✓	20 1/2													
40		George C. Brown	26 1/2 16 1/2	✓	20 1/2													
41		George C. Brown	26 1/2 16 1/2	✓	20 1/2													
42		George C. Brown	26 1/2 16 1/2	✓	20 1/2													
43		George C. Brown	26 1/2 16 1/2	✓	20 1/2													
44		George C. Brown	26 1/2 16 1/2	✓	20 1/2													
45		George C. Brown	26 1/2 16 1/2	✓	20 1/2													
46		George C. Brown	26 1/2 16 1/2	✓	20 1/2													
47		George C. Brown	26 1/2 16 1/2	✓	20 1/2													
48		George C. Brown	26 1/2 16 1/2	✓	20 1/2													
49		George C. Brown	26 1/2 16 1/2	✓	20 1/2													
50		George C. Brown	26 1/2 16 1/2	✓	20 1/2													

1898 Land Patent record

GREENE COUNTY, MISSOURI, HISTORIC SITES BOARD

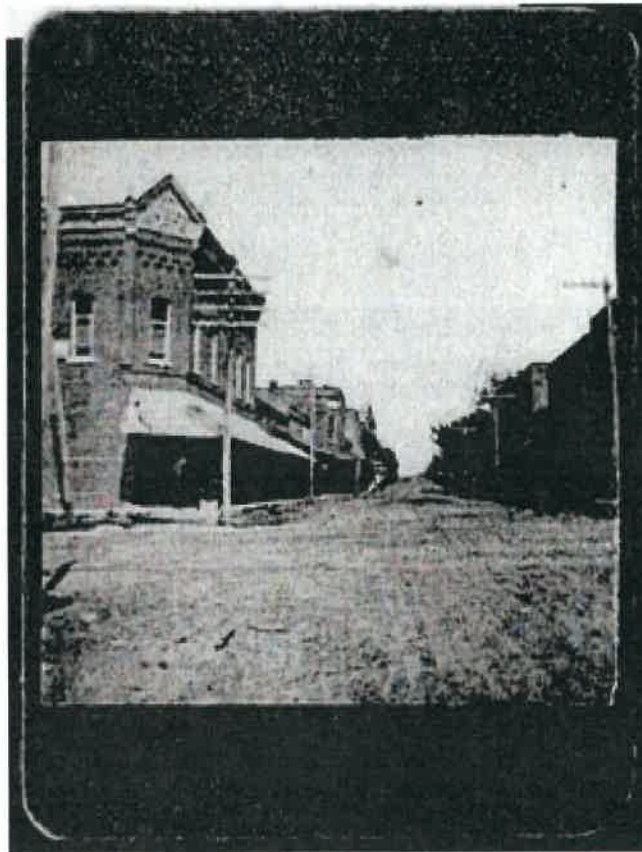
GREENE COUNTY HISTORIC SITE
NOMINATION AND REGISTRATION FORM *(Revised 2017)*

Walnut Grove, Missouri circa 1900's

Name of Property: Hawk Missouri Century Farm

GREENE COUNTY, MISSOURI, HISTORIC SITES BOARD

GREENE COUNTY HISTORIC SITE
NOMINATION AND REGISTRATION FORM *(Revised 2017)*

William
MARION
LOONEY
1829 - 1913

Name of Property: Hawk Missouri Century Farm

GREENE COUNTY, MISSOURI, HISTORIC SITES BOARD

GREENE COUNTY HISTORIC SITE
NOMINATION AND REGISTRATION FORM *(Revised 2017)*

WILLIAM MARION LOONEY
&
Dorcas Looney, his
first wife



DORCAS LOONEY
daughter of
ALLEN LOONEY and wife
of William Marion
Looney

GREENE COUNTY, MISSOURI, HISTORIC SITES BOARD

GREENE COUNTY HISTORIC SITE
NOMINATION AND REGISTRATION FORM *(Revised 2017)*

Name of Property: Hawk Missouri Century Farm

GREENE COUNTY, MISSOURI, HISTORIC SITES BOARD

GREENE COUNTY HISTORIC SITE
NOMINATION AND REGISTRATION FORM *(Revised 2017)*

Name of Property: Hawk Missouri Century Farm

GREENE COUNTY, MISSOURI, HISTORIC SITES BOARD

GREENE COUNTY HISTORIC SITE
NOMINATION AND REGISTRATION FORM *(Revised 2017)*

2/8/22, 8:45 AM

20200806_194942-1

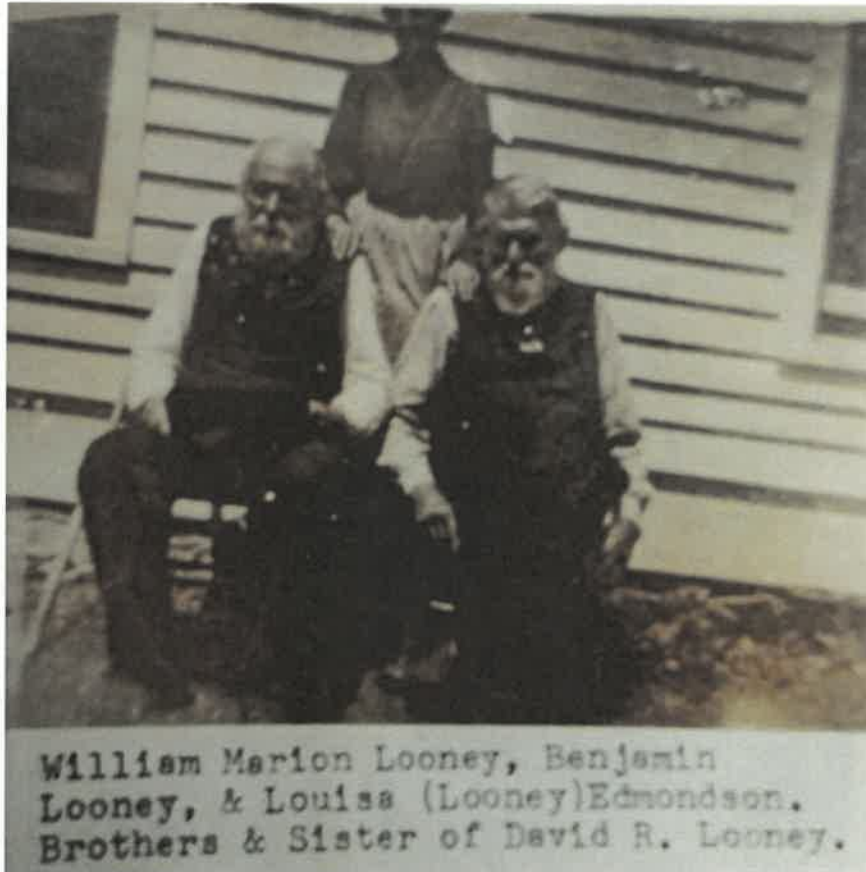

GREENE COUNTY, MISSOURI, HISTORIC SITES BOARD

GREENE COUNTY HISTORIC SITE
NOMINATION AND REGISTRATION FORM *(Revised 2017)*

Near Walnut Grove Missouri, the 28 April 1905



Left to Right
Opal Looney Frye; Mother Elmah Strickland Looney,
seated at the sewing machine; Ernest Looney; Father
Homer C. Looney with baby Floyd Looney on his lap;
Guy Looney on the left seated on the floor and Waldo
Looney on the right.

GREENE COUNTY, MISSOURI, HISTORIC SITES BOARD

**GREENE COUNTY HISTORIC SITE
NOMINATION AND REGISTRATION FORM *(Revised 2017)***



WILLIAM MARION LOONEY family taken in front of home originally built by his father, Isaac Looney.

Front row, (l to r): William Marion, (child) Floyd, Sallie Ann Fuller Looney, Waldo Ralph L., Maria A. Jones Fuller Strickland (Sallie's mother, a Twillager girl, Maria Isabell Strickland Twillager, on her lap a Twillager child, Alta Twillager Lamb, Elash Jones Strickland L., and on her lap, Brant Looney.

Back Row: Marion Avalina Looney Hawk, Agnes Strickland, Homer C. L. with Guy Looney standing in front, Opal May Looney Frye, and Ernest Looney.

GREENE COUNTY, MISSOURI, HISTORIC SITES BOARD

GREENE COUNTY HISTORIC SITE
NOMINATION AND REGISTRATION FORM *(Revised 2017)*

Church that
William Marion
Looney helped
to build.

Picture was
printed Sat.,
June 20, 1970



Small Photo
A spiritual anchor on a site occupied for a century is First
Christian Church in Walnut Grove. Centennial and homecoming
services are scheduled for tomorrow. The exterior still
carries a no-nonsense look but a bright, modern decor prevails
within. At right can be seen a portion of a wing added in the
1960's. There is another addition at the back.

GREENE COUNTY, MISSOURI, HISTORIC SITES BOARD

**GREENE COUNTY HISTORIC SITE
NOMINATION AND REGISTRATION FORM (Revised 2017)**



Hwy 160, Ash Grove

Office 751-2222 - (800) 514-4105

Andy Robinson Broker/Owner

Selling Property Northwest of Springfield!

" Your Home & Land Specialists! "

TOWNSHIP 31N • RANGE 24W

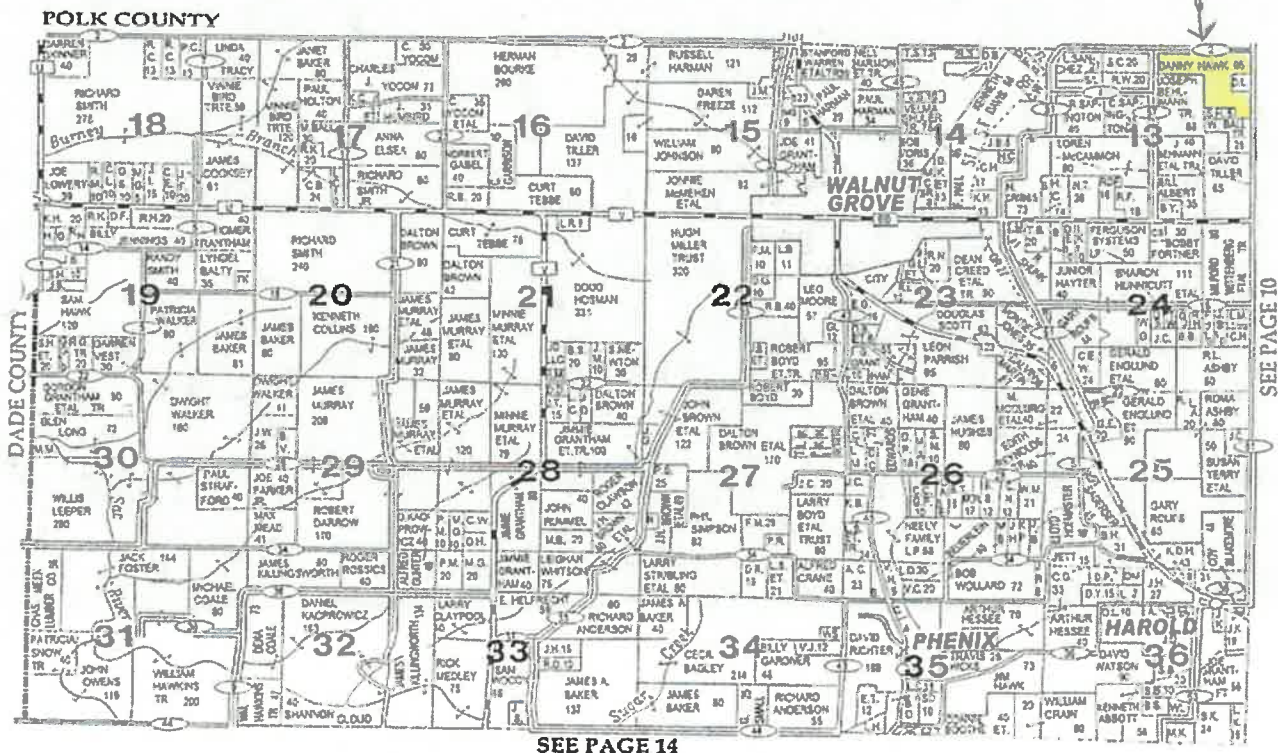

Copyrighted 2001 Marceline Mapping

9

Name of Property: Hawk Missouri Century Farm

GREENE COUNTY, MISSOURI, HISTORIC SITES BOARD

GREENE COUNTY HISTORIC SITE
NOMINATION AND REGISTRATION FORM *(Revised 2017)*

Name of Property: Hawk Missouri Century Farm

GREENE COUNTY, MISSOURI, HISTORIC SITES BOARD

GREENE COUNTY HISTORIC SITE
NOMINATION AND REGISTRATION FORM *(Revised 2017)*

Hawk, Missouri Century Farm 1923

Name of Property: Hawk Missouri Century Farm

GREENE COUNTY, MISSOURI, HISTORIC SITES BOARD

GREENE COUNTY HISTORIC SITE
NOMINATION AND REGISTRATION FORM *(Revised 2017)*

Name of Property: Hawk Missouri Century Farm

GREENE COUNTY, MISSOURI, HISTORIC SITES BOARD

**GREENE COUNTY HISTORIC SITE
NOMINATION AND REGISTRATION FORM** *(Revised 2017)*

Name of Property: Hawk Missouri Century Farm

GREENE COUNTY, MISSOURI, HISTORIC SITES BOARD

GREENE COUNTY HISTORIC SITE
NOMINATION AND REGISTRATION FORM *(Revised 2017)*

13. Property Owner

Name: Danny & Janet Hawk
Street and number: 11156 West Farm Road 2
City or town, zip code: Walnut Grove, MO 65770
Telephone: 417-788-2203

Name of Property: Hawk Missouri Century Farm



County of **GREENE** State of Missouri

**ORDER of the
GREENE COUNTY COMMISSION**
Springfield, Missouri

DATE ISSUED: January 19, 2023

SUBJECT: Appointment to the Ozark Transportation Organization

The members of the Greene County Commission hereby reappoint Rusty MacLachlan to the Ozark Transportation Organization, this appointment will be effective 1/19/2023 to the terms of his respective office, as determined by the specific local jurisdiction.

THE GREENE COUNTY COMMISSION



Bob Dixon
Presiding Commissioner



Rusty MacLachlan
Commissioner District 1



John C. Russell
Commissioner District 2

NO. 20-BCD

Bob Dixon
Presiding Commissioner

Rusty MacLachlan
Commissioner 1st District

John Russell
Commissioner 2nd District

